

PLAT OF SURVEY

LOT 69 OF OAK KNOLLS OF WALWORTH SUBDIVISION ADDITION NO. 1

LOCATED IN THE SE 1/4 OF THE SE 1/4
OF SECTION 22, TOWN 1 NORTH, RANGE 16 EAST,
VILLAGE OF WALWORTH, WALWORTH COUNTY, WISCONSIN

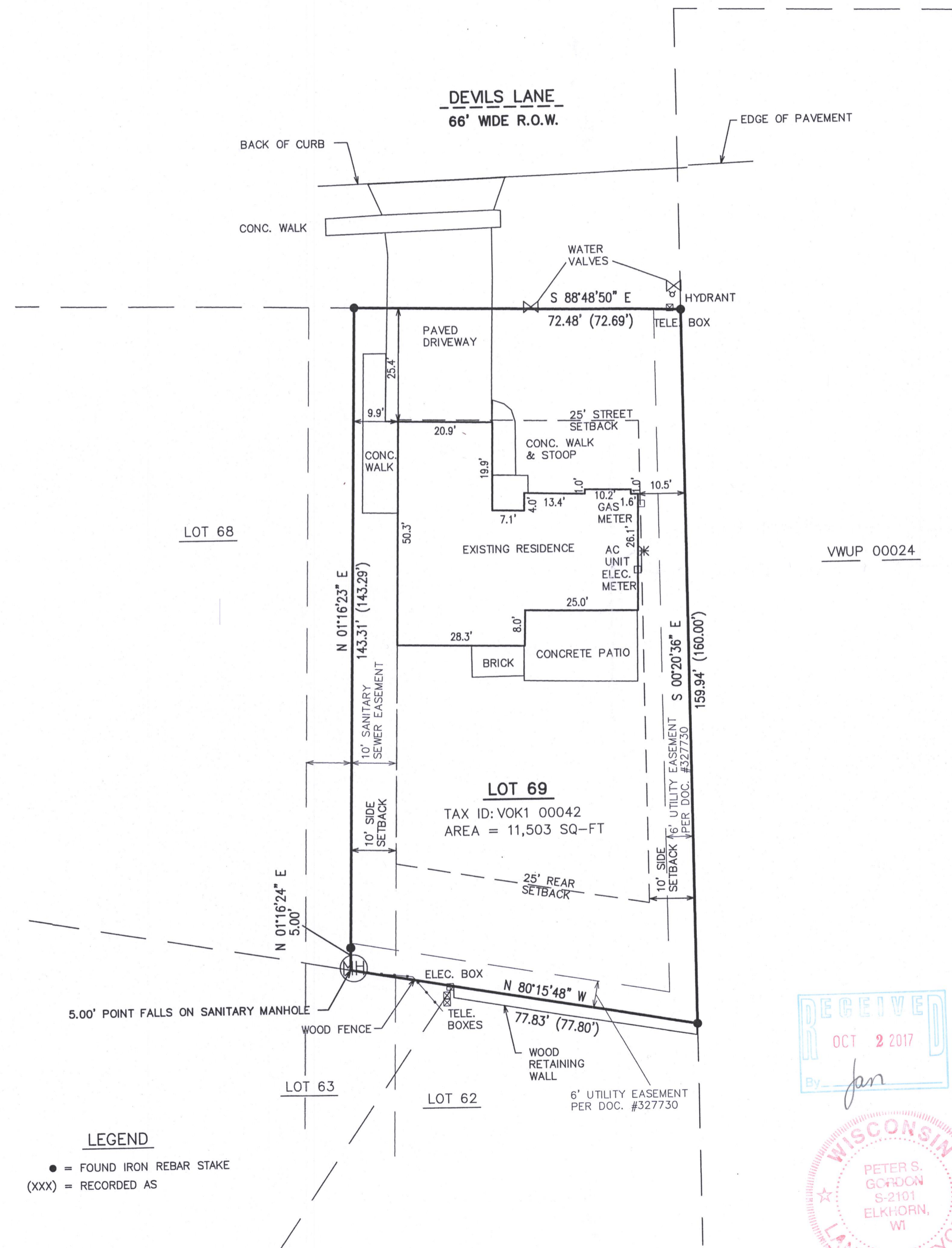
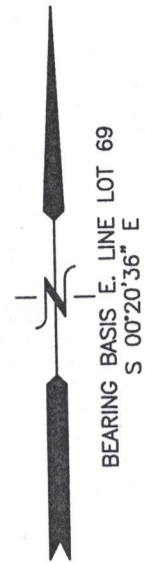

LEGAL DESCRIPTION:

Lot 69, Oak Knolls of Walworth Addition No. 1 a resubdivision of Outlot No. 1 of Oak Knolls of Walworth, being a Subdivision of the Southeast 1/4 of the Southeast 1/4 of Section 22, Town 1 North, Range 16 East, Village of Walworth, Walworth County, Wisconsin.
Tax Key No. VOK1 00042

VWUP 00024

LEGEND

- = FOUND IRON REBAR STAKE
- (XXX) = RECORDED AS



NOTE: COPIES OF THIS MAP TO WHICH THE FOLLOWING CERTIFICATE WILL APPLY SHOW THE SURVEYOR'S ORIGINAL SEAL AND SIGNATURE IN RED INK. COPIES BY ANY OTHER MEANS MAY HAVE ALTERATIONS WHICH DO NOT REPRESENT THE SURVEYOR'S WORK PRODUCT.

I HEREBY CERTIFY THAT THE ABOVE DESCRIBED PROPERTY HAS BEEN SURVEYED UNDER MY DIRECTION AND THAT THE ABOVE MAP IS A TRUE REPRESENTATION THEREOF AND SHOWS THE SIZE AND LOCATION OF THE PROPERTY, ITS EXTERIOR BOUNDARIES, THE LOCATION OF ALL VISIBLE STRUCTURES, AND DIMENSIONS OF ALL PRINCIPLE BUILDINGS THEREON, BOUNDARY FENCES, APPARENT EASEMENTS, ROADWAYS, AND VISIBLE ENCROACHMENTS, IF ANY. THIS SURVEY IS MADE FOR THE USE OF THE PRESENT OWNERS OF THE PROPERTY, AND ALSO THOSE WHO PURCHASE, MORTGAGE, OR GUARANTEE THE TITLE THERETO WITHIN ONE YEAR FROM THE DATE HEREOF.

DATED: 09/21/2017

Peter S. Gordon
PETER S. GORDON P.L.S. 2101



915 DEVILS LANE
WALWORTH, WI 53184

WORK ORDERED BY -
THE RAULAND AGENCY
P.O. BOX 159
WALWORTH, WI 53184

FARRIS, HANSEN & ASSOCIATES, INC.
ENGINEERING - ARCHITECTURE - SURVEYING
7 RIDGWAY COURT P.O. BOX 437
ELKHORN, WISCONSIN 53121
OFFICE: (262) 723-2098 FAX: (262) 723-5886

REVISIONS
09/21/2017 - LB

PROJECT NO.
9838
DATE:
09/21/2017
SHEET NO.
1 OF 1